

PLAN OF PROPOSED DWELLING HOUSE IN S.NO
297/1B/2 OF POONAMALLEE TRUNK ROAD, CHINGLE
PUT DISTRICT, SRIPERUMBUDUR TALUK, SCALE 1"=8'0"

FOR THE RANI RAMADASS BSC B.I.

SPECIFICATION

C.C.M&C FOR FOUNDATION AND OVER SAND
RICE ROOF SLAB 4" TC WITH WEATHERING COURSE
RCC COLUMN LINTEL BEAM SUNDRIDGE
FLOORING WITH B&C CONCRETE 4" TC AND FINISHED
IN CM 1:3. TE WITH MOSAIC TILES. ALL DOORS
AND WINDOWS ARE BEST GRADED COUNTRY WOODS.

D. DOOR PANELLED	1000 x 2000
W WINDOW	122 x 122
W WINDOW	122 x 122
W WINDOW	0190 x 122
PLINTH AREA	G.F. 1345 sqft
	F.F. 525
FLOOR	G.F. 1100 sqft
	F.F. 426

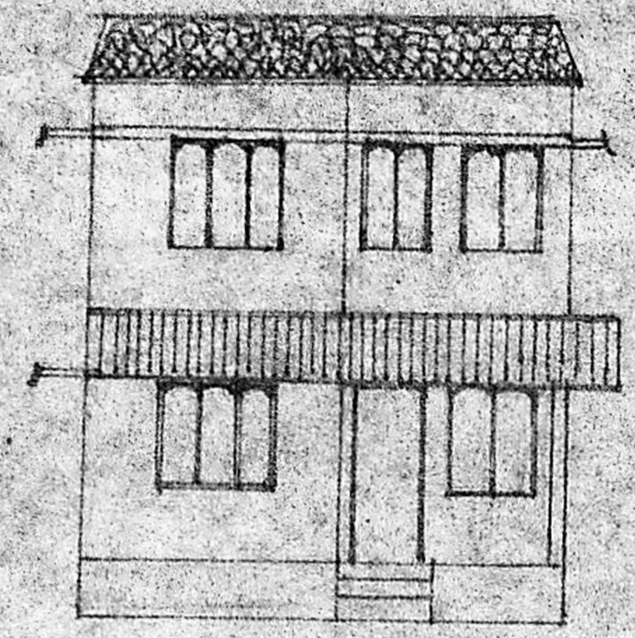

ELEVATION

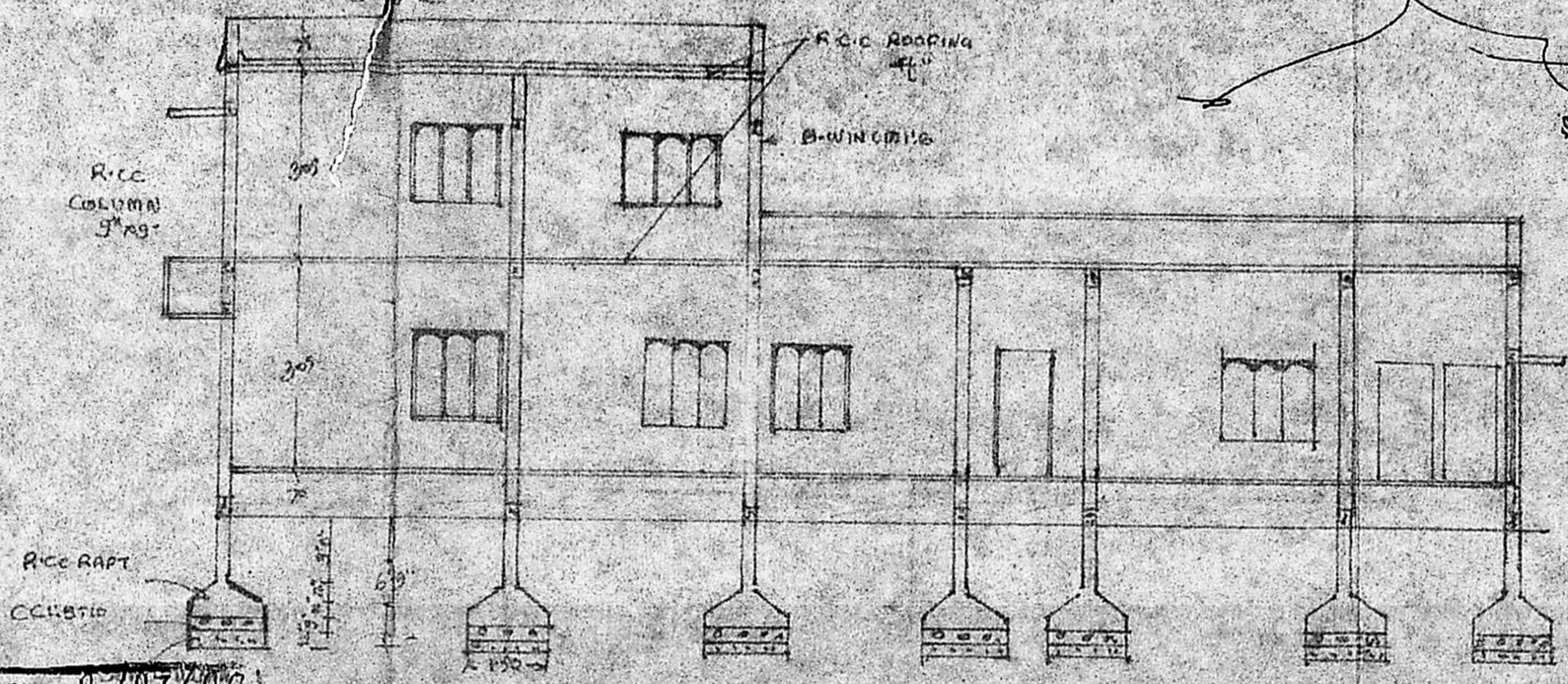

SECTION AB

Planning Permit No. A/707/90
APPROVED
subject to the conditions in
this office letter.
No. A.I./12487/8 Dt. 3/2/90.
P.K. J. 3/2/90.
FOR MEMBER SECRETARY
MADRAS METROPOLITAN
DEVELOPMENT AUTHORITY

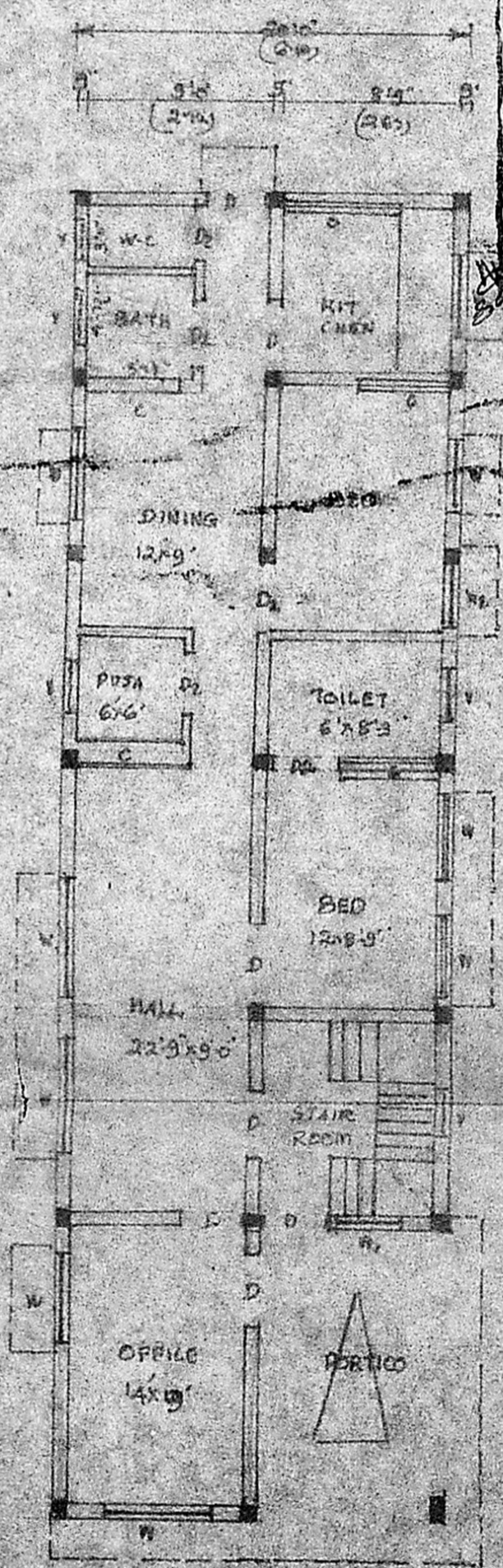

G.F. PLAN

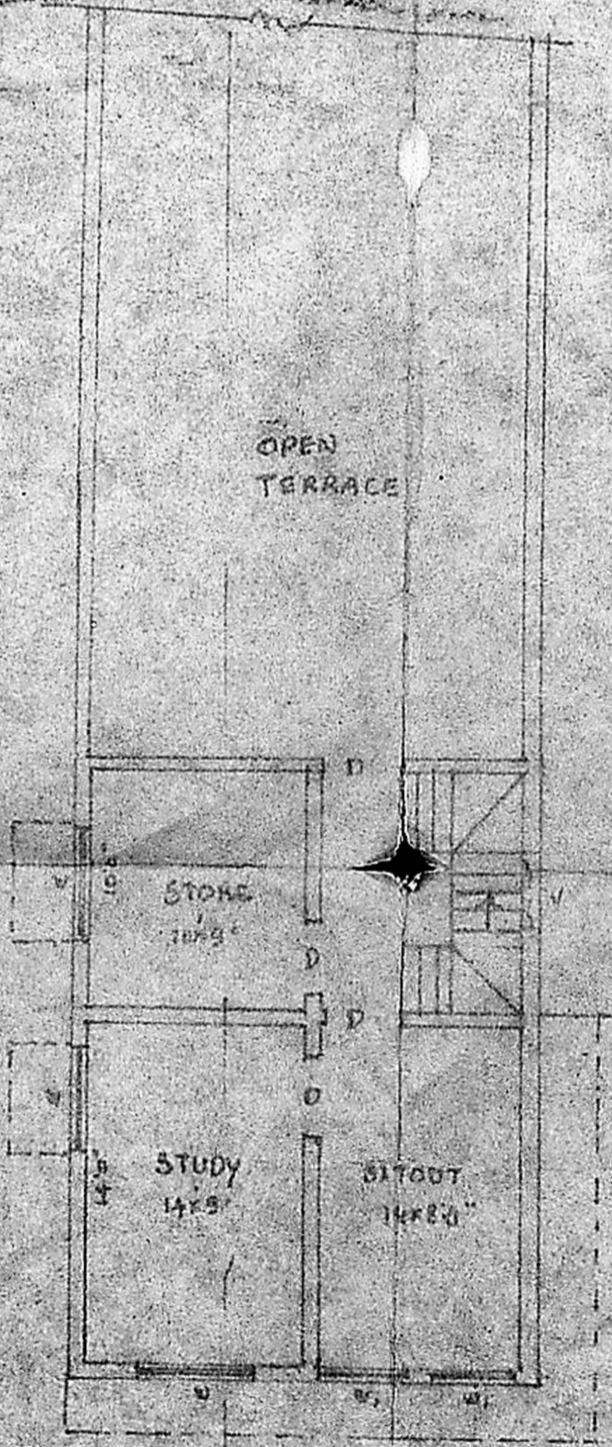

F.F. PLAN

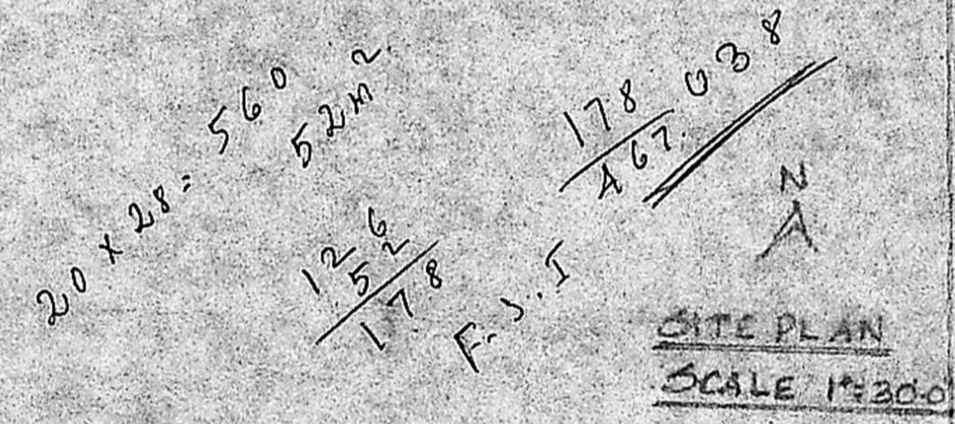

SITE PLAN
SCALE 1"=300

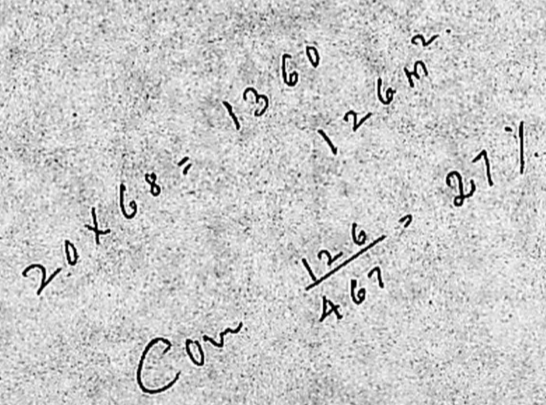

PLAN AND SECTION
OF SEPTICTANK

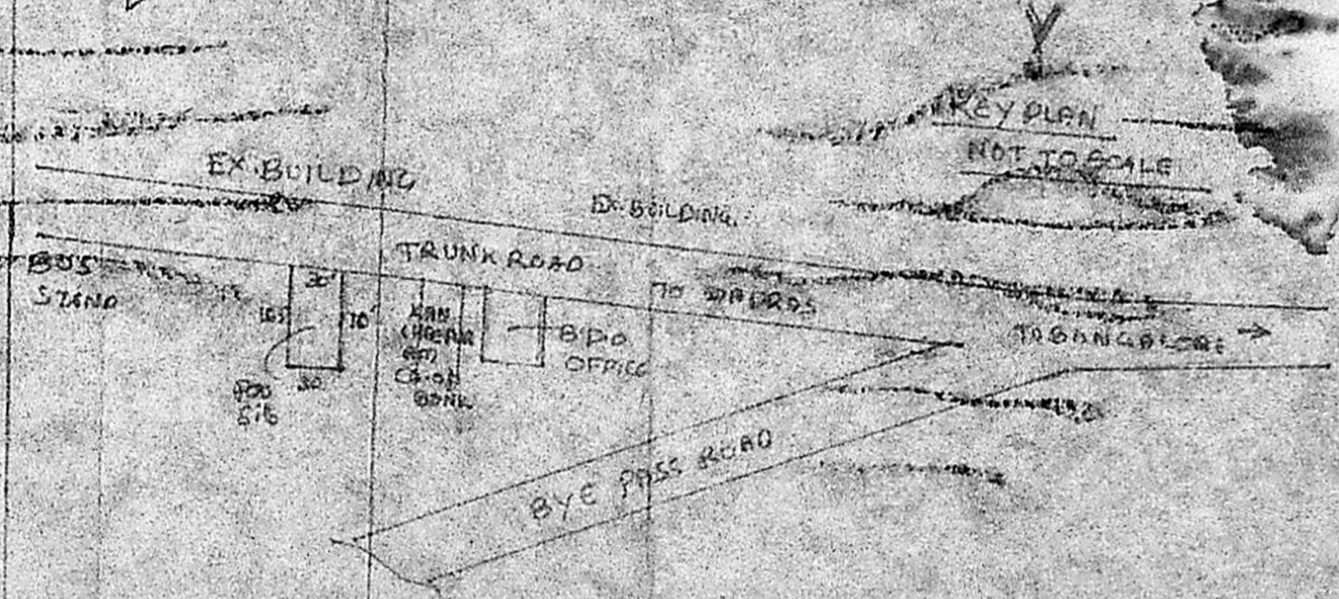

KEY PLAN
NOT TO SCALE

V. SRINIVASULU
LICENSED SURVEYOR CLASS I
NO 270
60, VALLUVAR ROAD
ARUMBAKKAM MADRAS 106
LICENSED SURVEYOR

5025
A 67m²